

Ground Floor

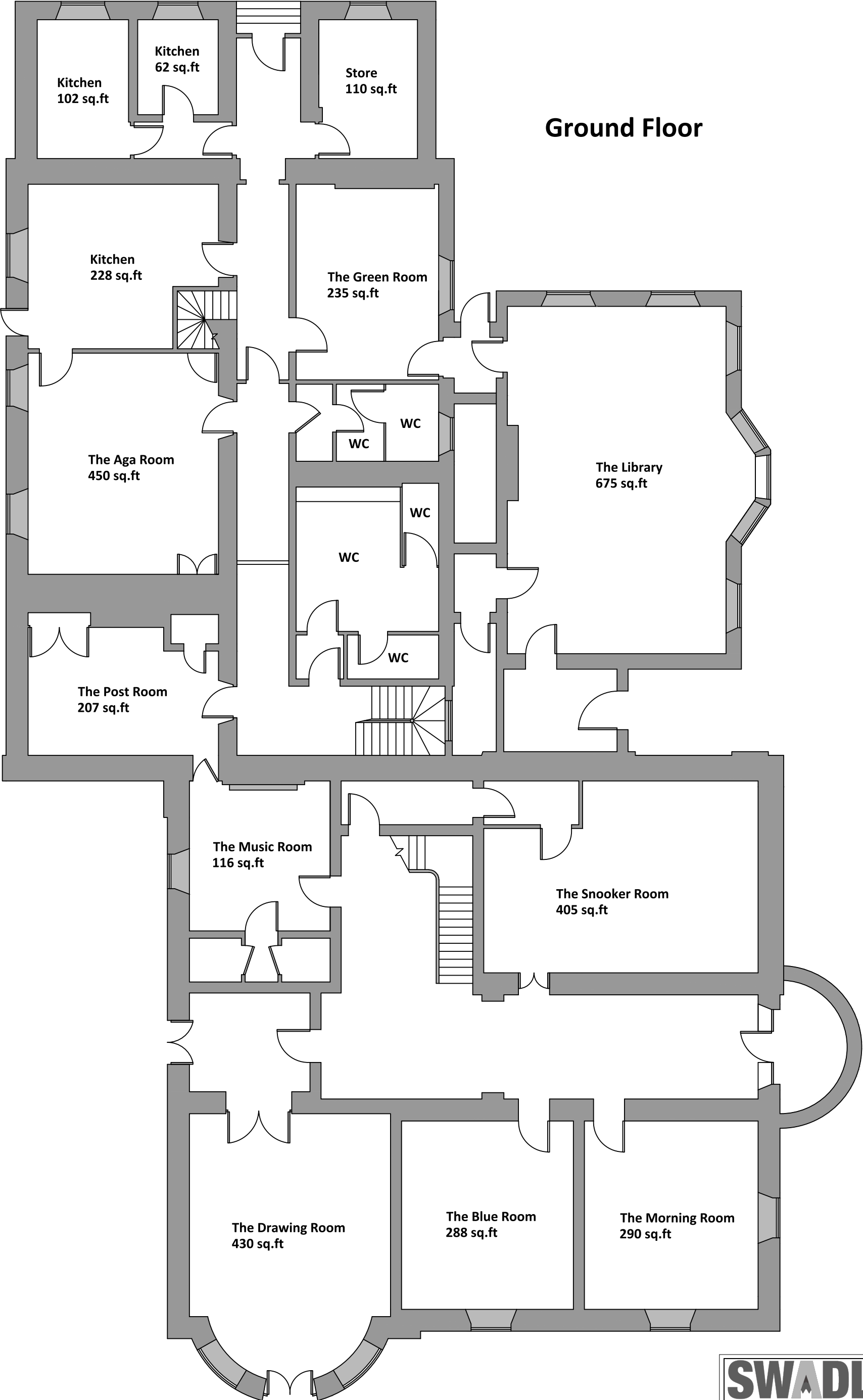

71, Westbrook Rd, Weston-super-Mare, North Somerset, BS22 6JZ
T 01934 633928 M 07814 486690
E matthew.veenn@swadl.co.uk

www.swadl.co.uk

Project Location HOLLYWOOD ESTATE BRISTOL

Title EXISTING GROUND FLOOR LAYOUT

Date 29TH MAY 2014
Scale 1:100 @ A3
CAD Reference CADREF
Drawn By MRV

Drawing No. 14-052 EXISTING GND

Dimensions to be checked on site. Any discrepancies to be reported to SWADL. DO NOT SCALE FROM DRAWING. COPYRIGHT © SWADL.

South West Architectural Designs Limited - Registration Number 8714119